The Jewel and the Dragon

Part IV - The Dragon/Triumph!

Score
Duration: 2'00"

Randall D. Standridge
(ASCAP)

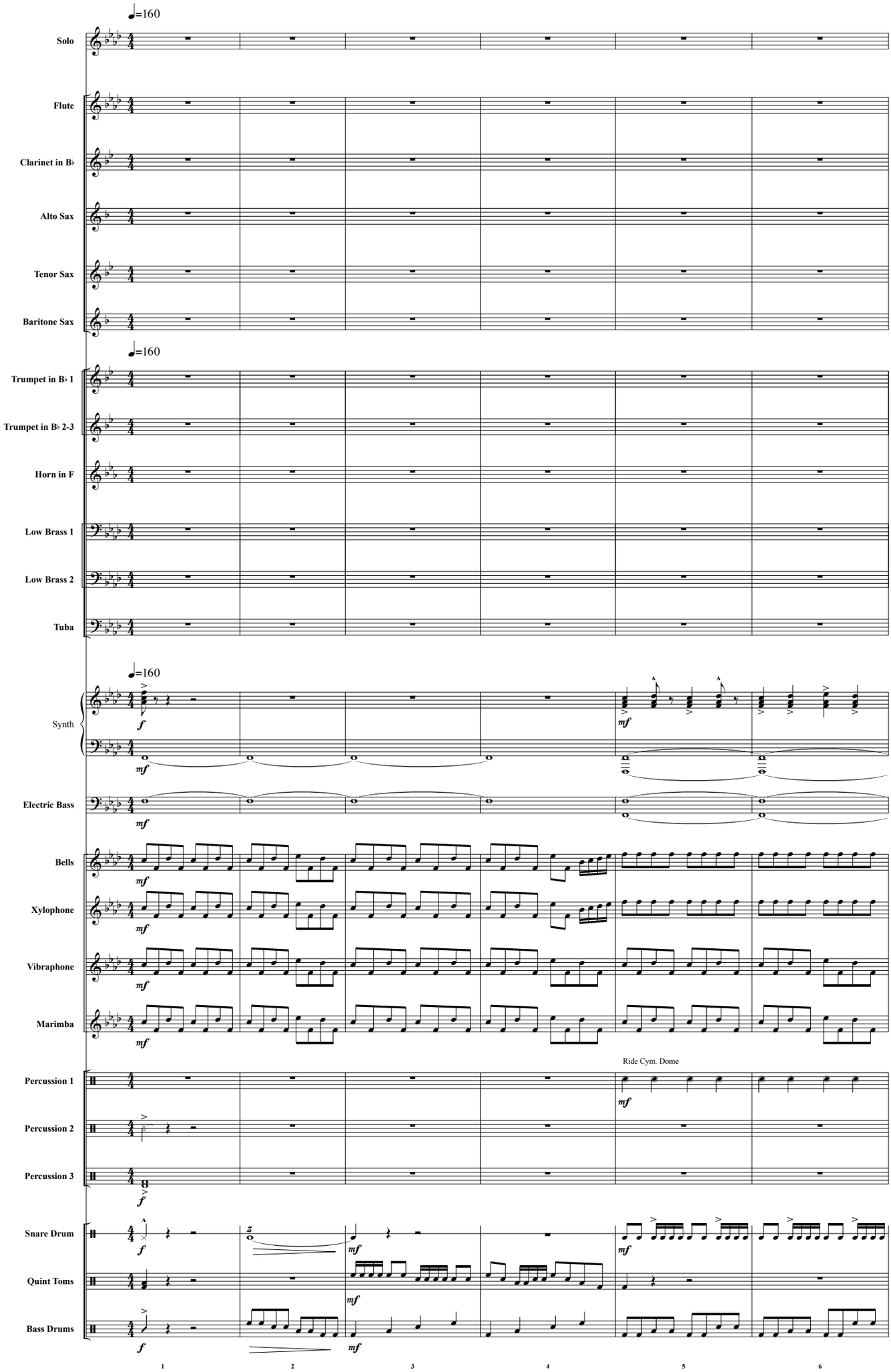

Copyright © 2015, by Grand Mesa Music Publishers

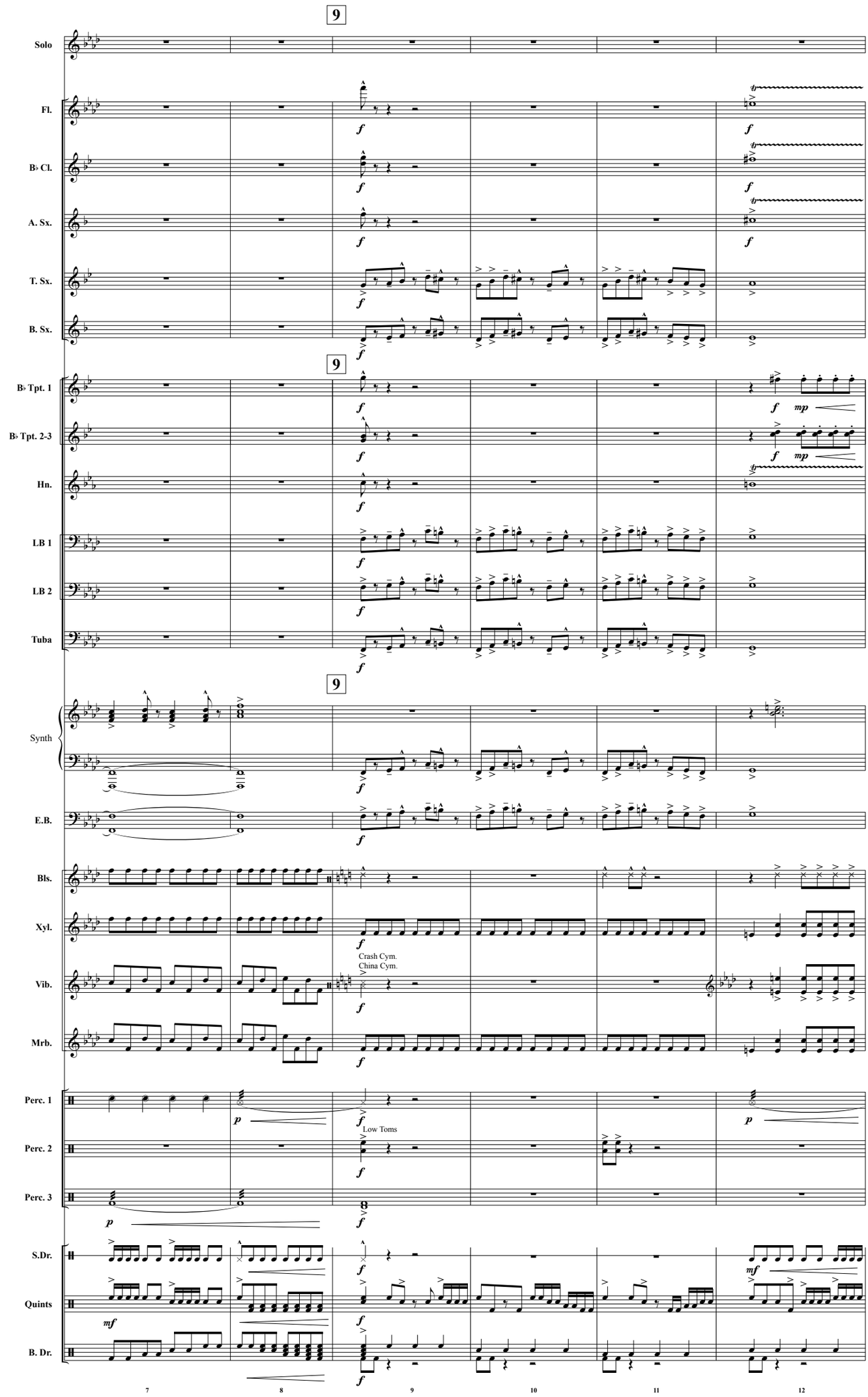
9
Solo
Fl.
B♭ Cl.
A. Sx.
T. Sx.
B. Sx.
B♭ Tpt. 1
B♭ Tpt. 2-3
Hn.
LB 1
LB 2
Tuba
Synth
E.B.
Bls.
Xyl.
Vib.
Mrb.
Crash Cym.
China Cym.
Perc. 1
Perc. 2
Perc. 3
Low Toms
S.Dr.
Quints
B. Dr.
7
8
9
10
11
12

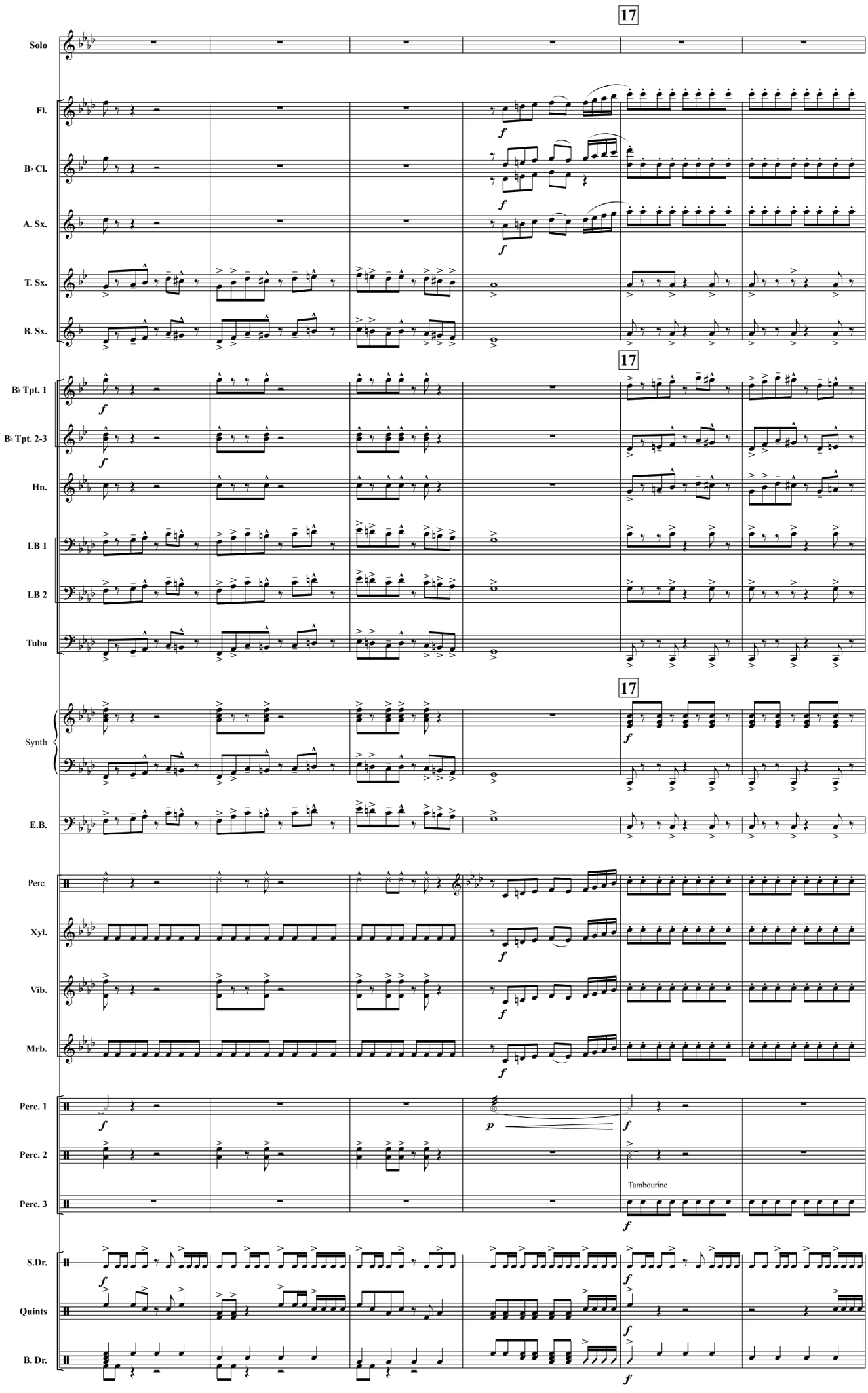
17
Solo
Fl.
B♭ Cl.
A. Sx.
T. Sx.
B. Sx.
B♭ Tpt. 1
B♭ Tpt. 2-3
Hn.
LB 1
LB 2
Tuba
Synth
E.B.
Perc.
Xyl.
Vib.
Mrb.
Perc. 1
Perc. 2
Perc. 3
Tambourine
S.Dr.
Quints
B. Dr.
13
14
15
16
17
18

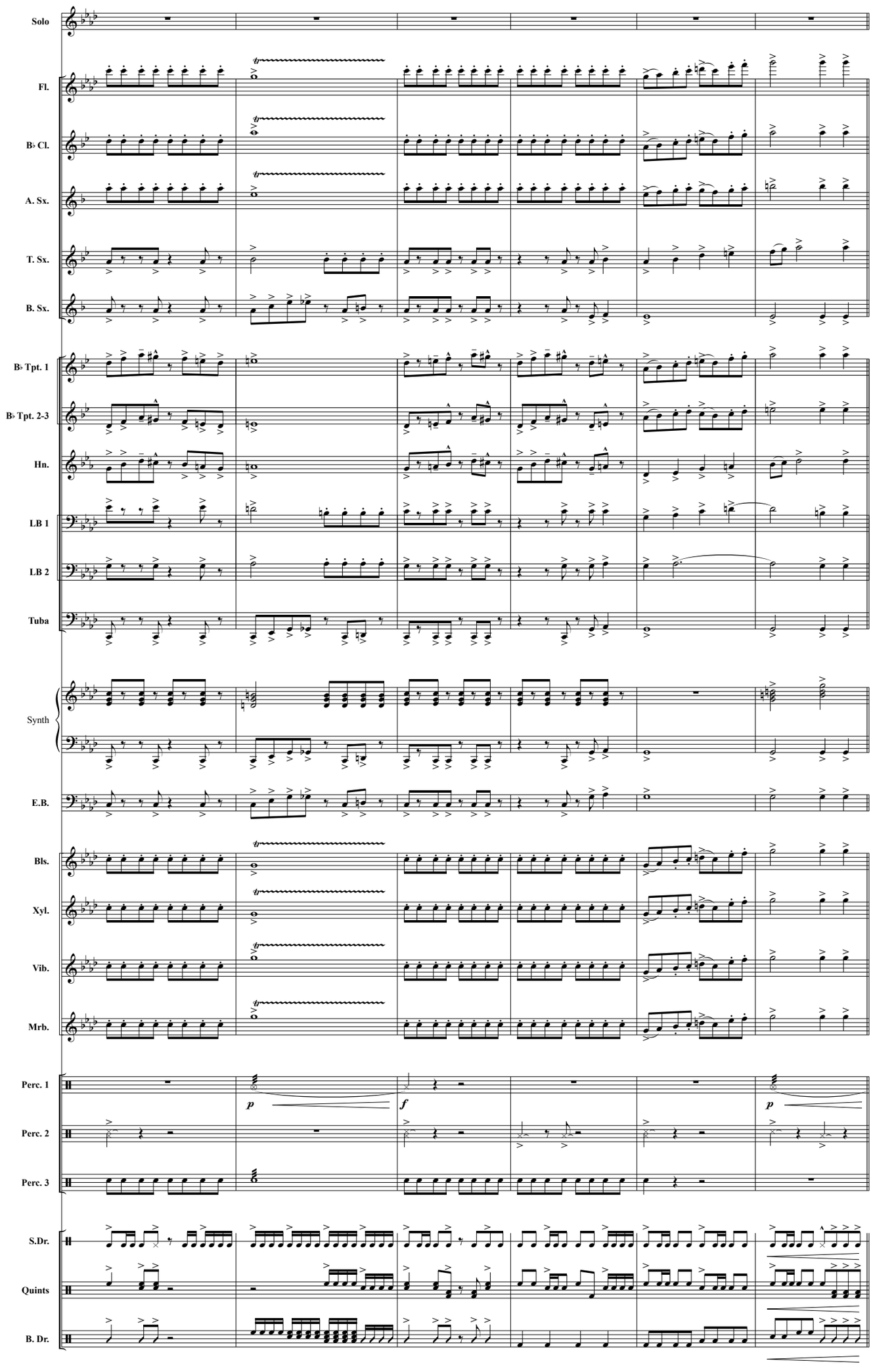
Solo
Fl.
B♭ Cl.
A. Sx.
T. Sx.
B. Sx.
B♭ Tpt. 1
B♭ Tpt. 2-3
Hn.
LB 1
LB 2
Tuba
Synth
E.B.
Bls.
Xyl.
Vib.
Mrb.
Perc. 1
Perc. 2
Perc. 3
S.Dr.
Quints
B. Dr.
p
f
p
19
20
21
22
23
24

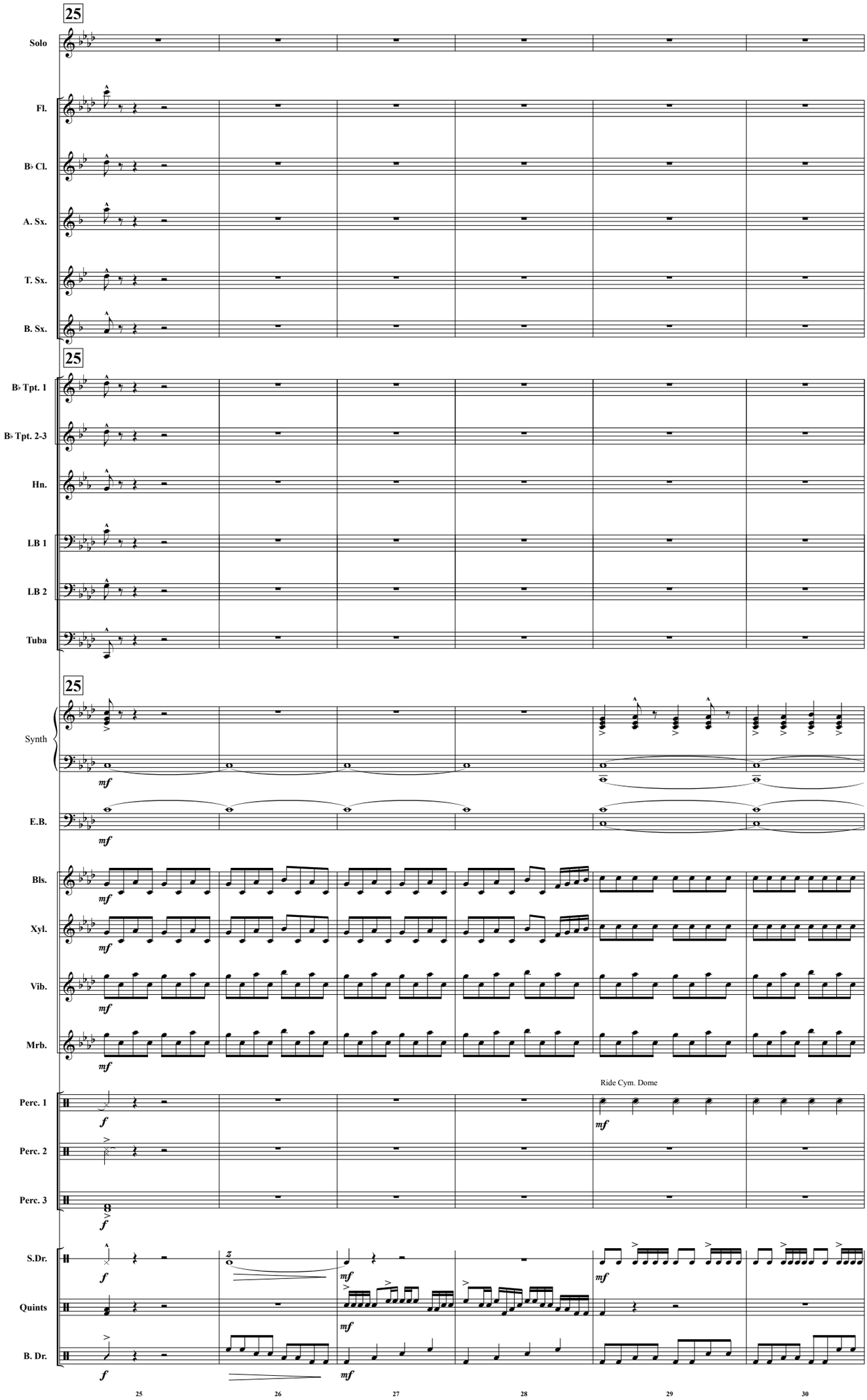
25
Solo
Fl.
B♭ Cl.
A. Sx.
T. Sx.
B. Sx.
25
B♭ Tpt. 1
B♭ Tpt. 2-3
Hn.
LB 1
LB 2
Tuba
25
Synth
mf
E.B.
mf
Bls.
mf
Xyl.
mf
Vib.
mf
Mrb.
mf
Ride Cym. Dome
Perc. 1
f
mf
Perc. 2
Perc. 3
f
S.Dr.
f
mf
mf
Quints
mf
B. Dr.
f
mf
25
26
27
28
29
30

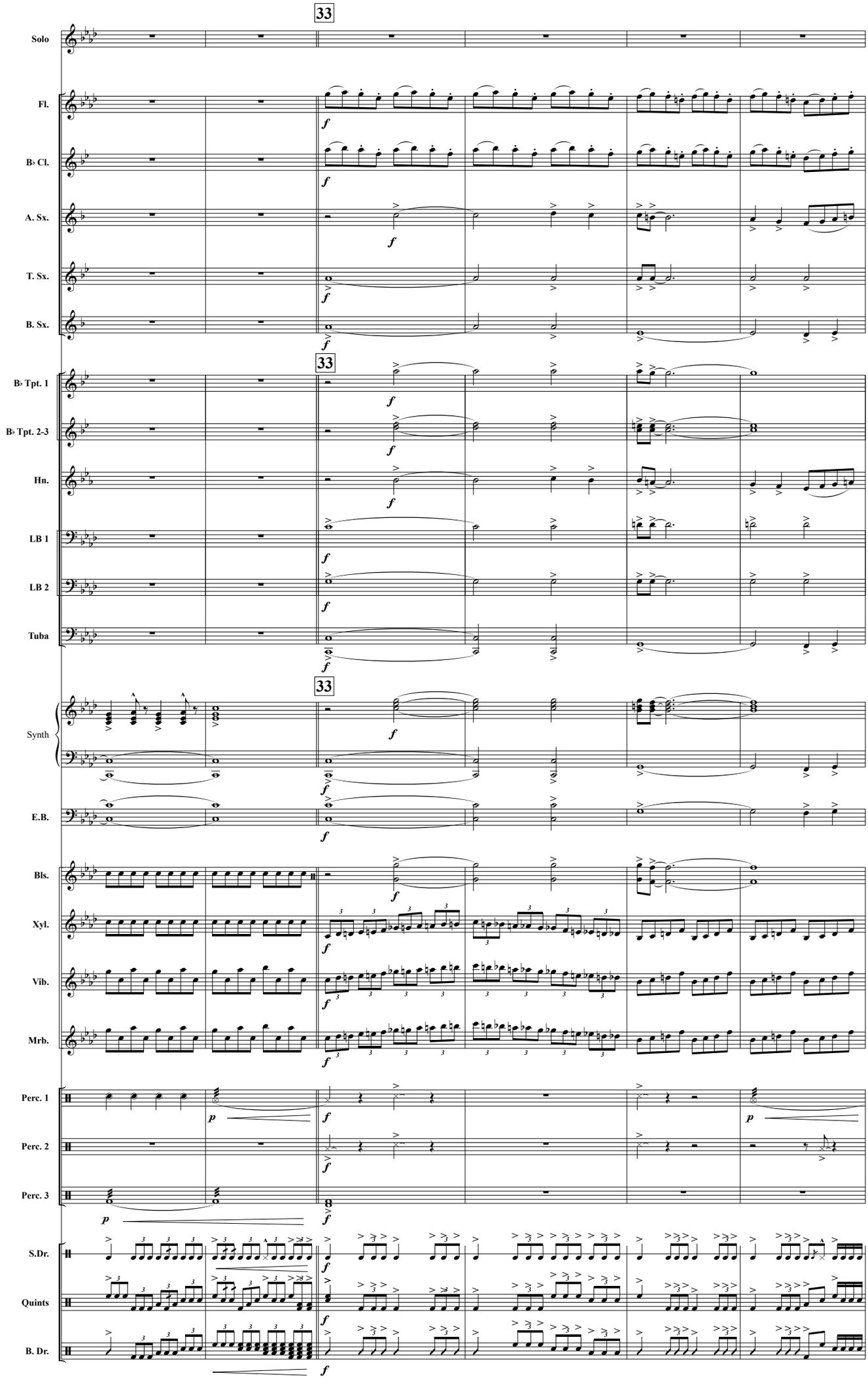
33
Solo
Fl.
B♭ Cl.
A. Sx.
T. Sx.
B. Sx.
B♭ Tpt. 1
B♭ Tpt. 2-3
Hn.
LB 1
LB 2
Tuba
Synth
E.B.
Bls.
Xyl.
Vib.
Mrb.
Perc. 1
Perc. 2
Perc. 3
S.Dr.
Quints
B. Dr.
31
32
33
34
35
36

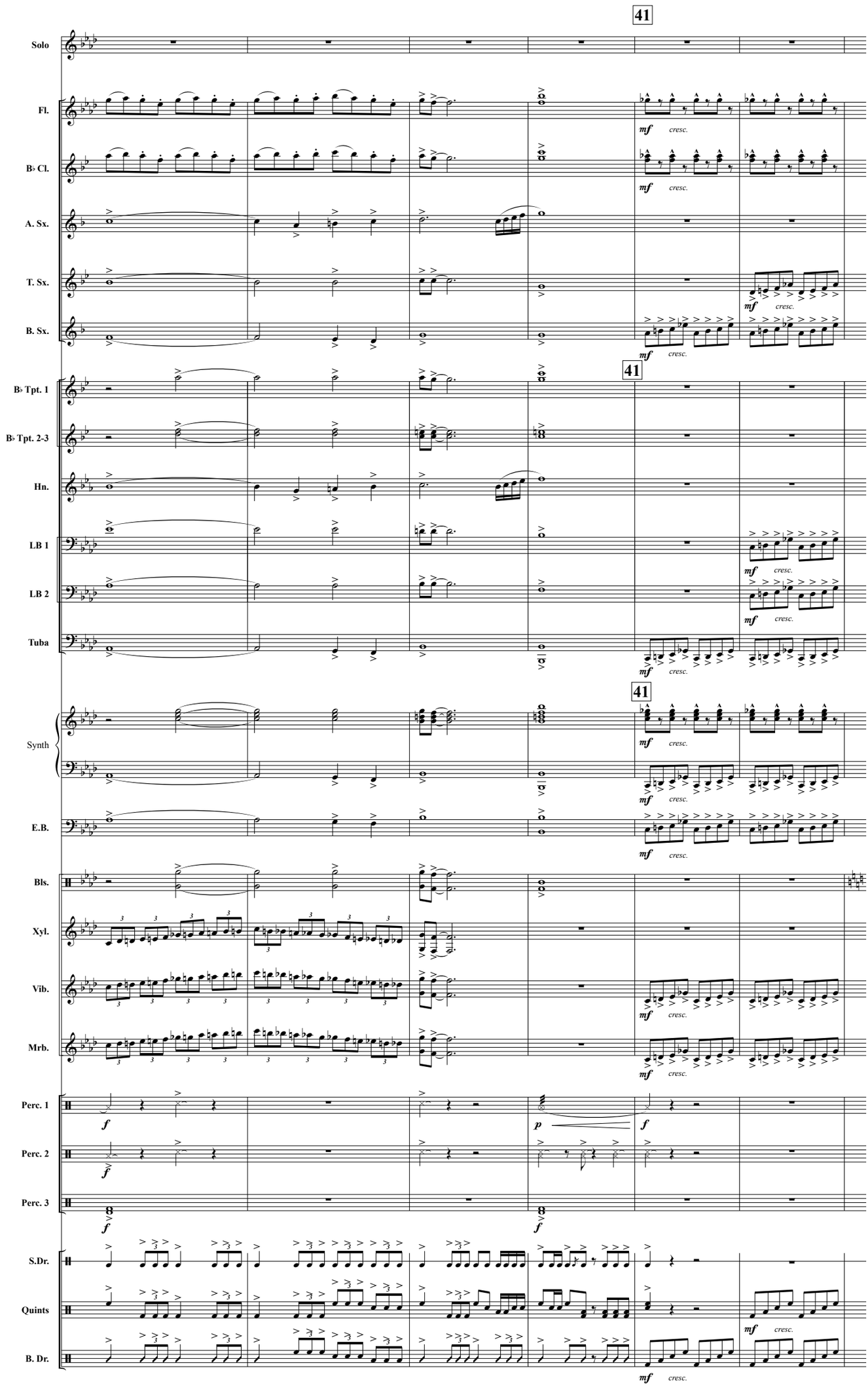
41
Solo
Fl.
B♭ Cl.
A. Sx.
T. Sx.
B. Sx.
B♭ Tpt. 1
B♭ Tpt. 2-3
Hn.
LB 1
LB 2
Tuba
Synth
E.B.
Bls.
Xyl.
Vib.
Mrb.
Perc. 1
Perc. 2
Perc. 3
S.Dr.
Quints
B. Dr.
mf
cresc.
f
p
37
38
39
40
41
42

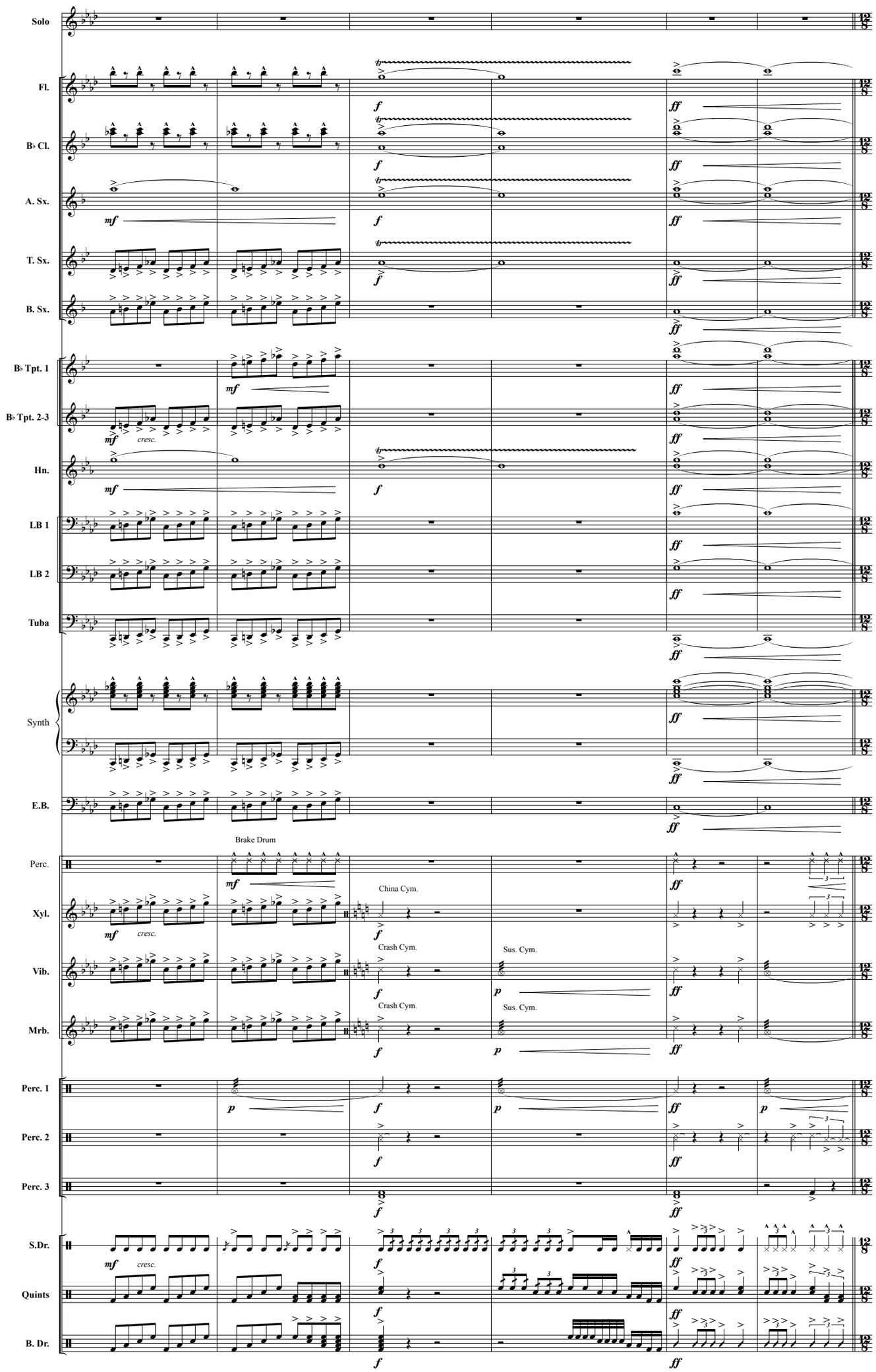
Solo
Fl.
B♭ Cl.
A. Sx.
T. Sx.
B. Sx.
B♭ Tpt. 1
B♭ Tpt. 2-3
Hn.
LB 1
LB 2
Tuba
Synth
E.B.
Perc.
Brake Drum
Xyl.
China Cym.
Vib.
Crash Cym.
Sus. Cym.
Mrb.
Crash Cym.
Sus. Cym.
Perc. 1
Perc. 2
Perc. 3
S.Dr.
Quints
B. Dr.
mf
cresc.
f
ff
p
43
44
45
46
47
48

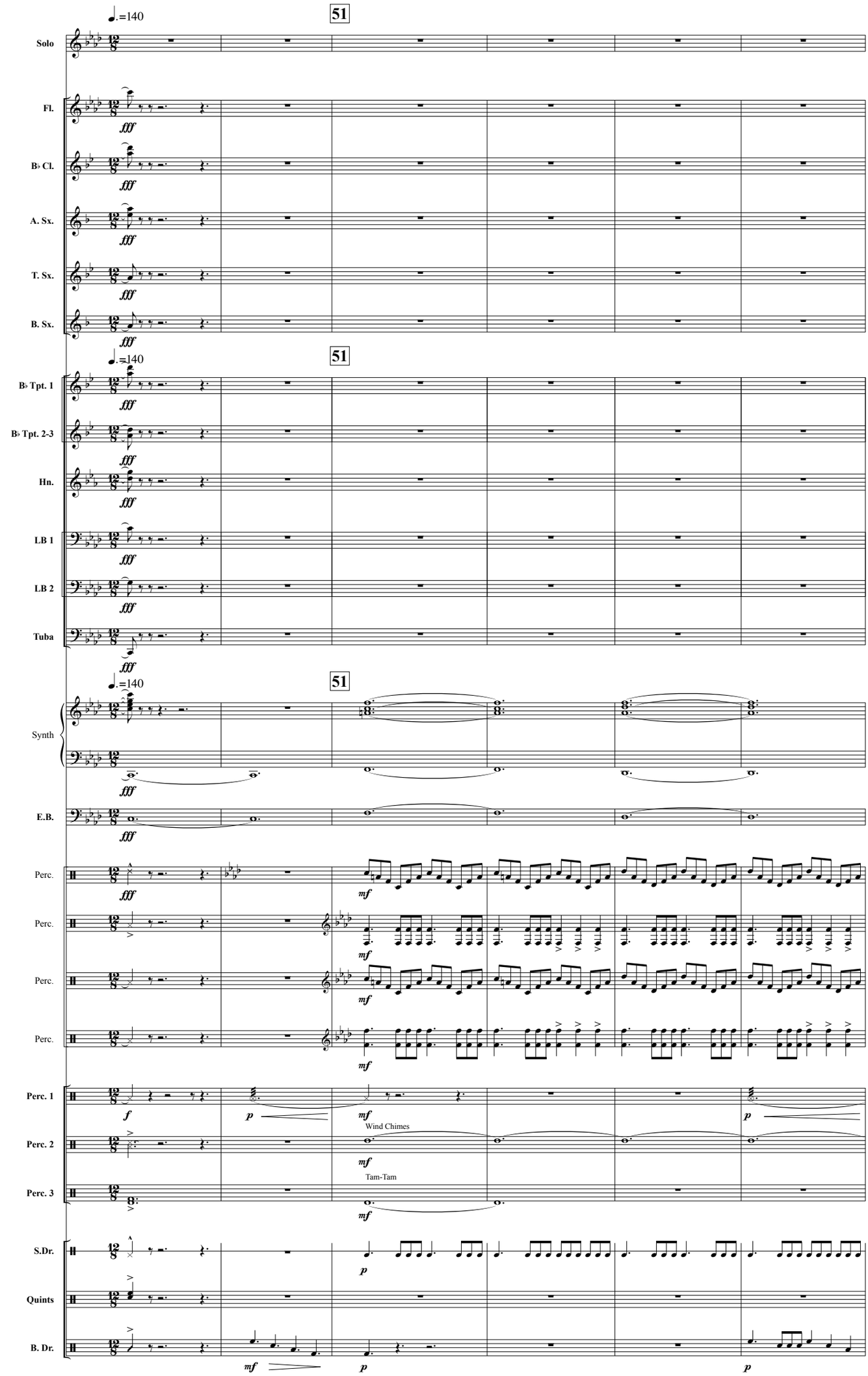
♩.=140
51
Solo
Fl.
B♭ Cl.
A. Sx.
T. Sx.
B. Sx.
B♭ Tpt. 1
B♭ Tpt. 2-3
Hn.
LB 1
LB 2
Tuba
Synth
E.B.
Perc.
Perc.
Perc.
Perc.
Perc. 1
Perc. 2
Perc. 3
S.Dr.
Quints
B. Dr.
fff
mf
f
p
Wind Chimes
Tam-Tam
49
50
51
52
53
54

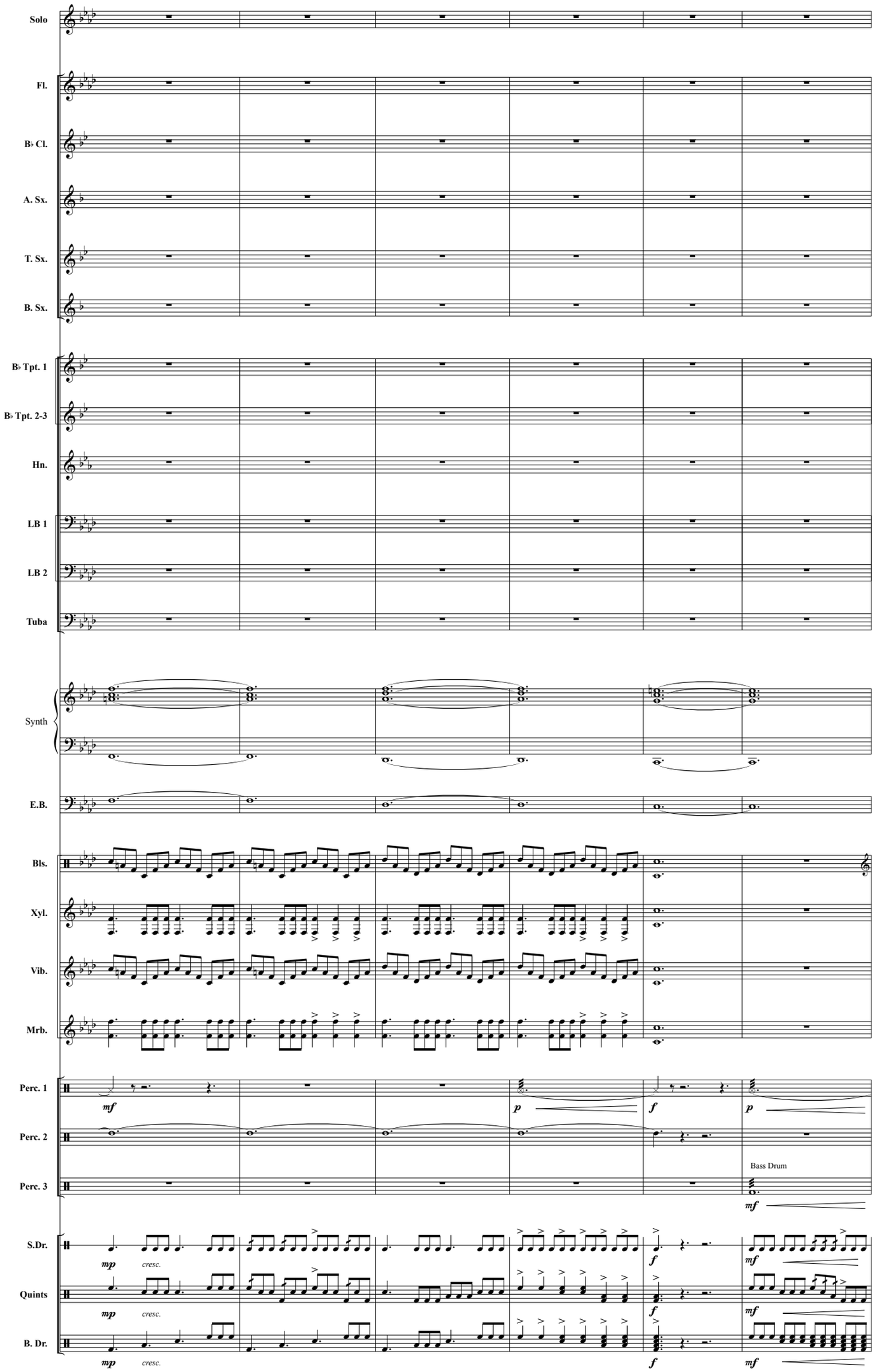
Solo
Fl.
B♭ Cl.
A. Sx.
T. Sx.
B. Sx.
B♭ Tpt. 1
B♭ Tpt. 2-3
Hn.
LB 1
LB 2
Tuba
Synth
E.B.
Bls.
Xyl.
Vib.
Mrb.
Perc. 1
Perc. 2
Perc. 3
Bass Drum
S.Dr.
Quints
B. Dr.
mf
p
f
p
mf
mp
cresc.
mp
cresc.
mp
cresc.
f
mf
f
mf
f
mf
55
56
57
58
59
60

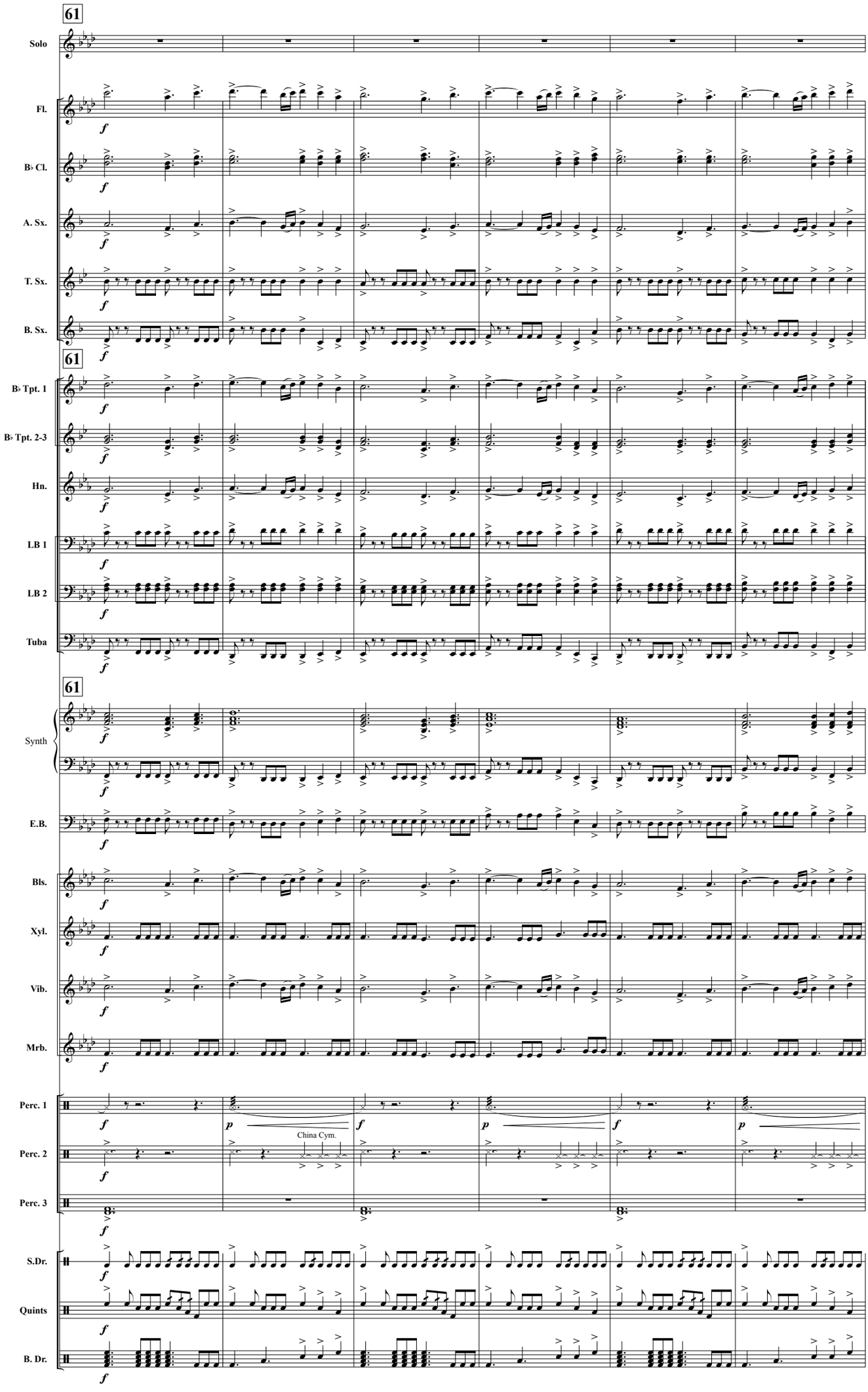
61
Solo
Fl.
B♭ Cl.
A. Sx.
T. Sx.
B. Sx.
B♭ Tpt. 1
B♭ Tpt. 2-3
Hn.
LB 1
LB 2
Tuba
Synth
E.B.
Bls.
Xyl.
Vib.
Mrb.
Perc. 1
Perc. 2
Perc. 3
China Cym.
S.Dr.
Quints
B. Dr.
61
62
63
64
65
66

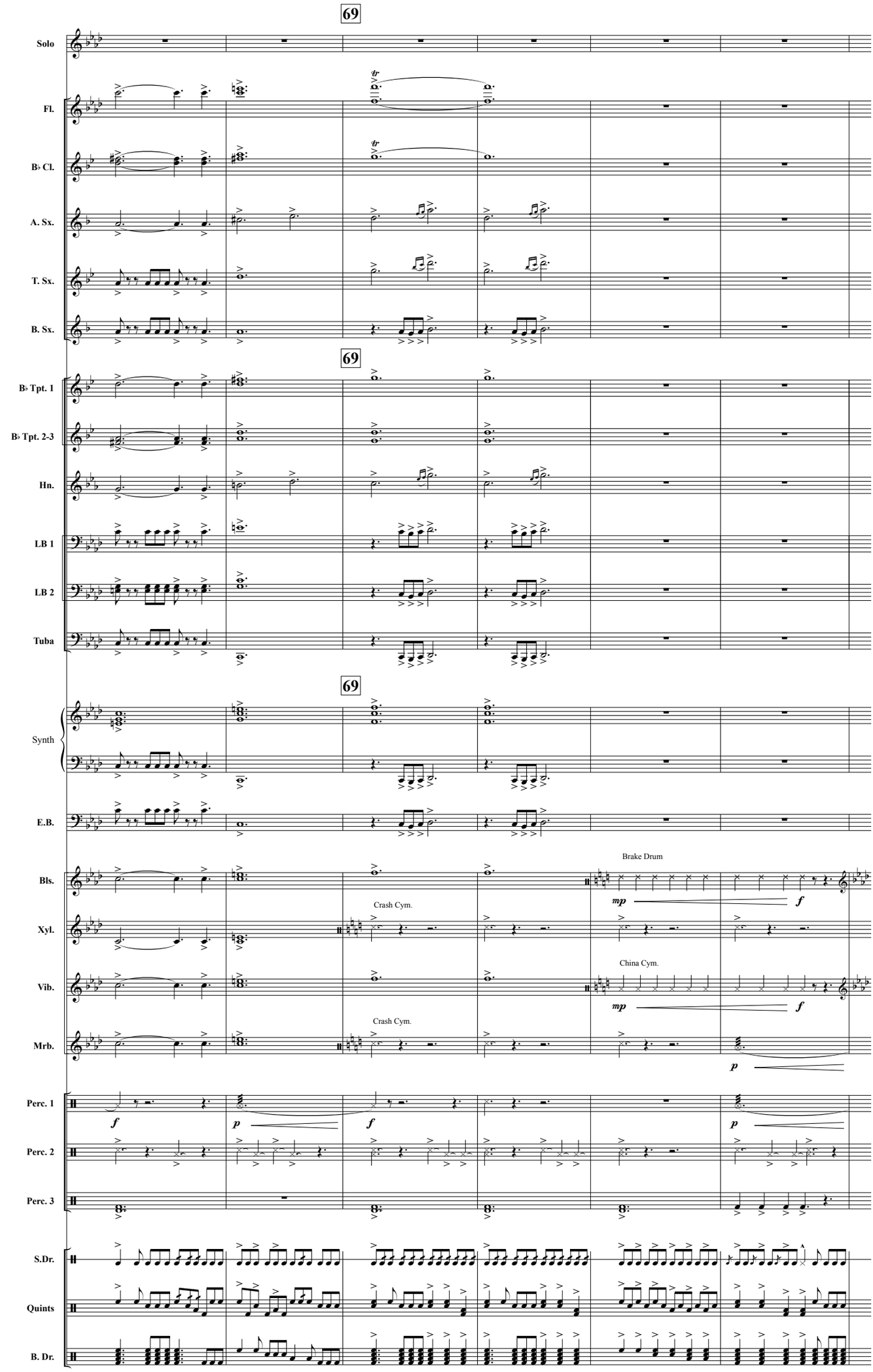
69
Solo
Fl.
B♭ Cl.
A. Sx.
T. Sx.
B. Sx.
B♭ Tpt. 1
B♭ Tpt. 2-3
Hn.
LB 1
LB 2
Tuba
Synth
E.B.
Bls.
Xyl.
Vib.
Mrb.
Perc. 1
Perc. 2
Perc. 3
S.Dr.
Quints
B. Dr.
Brake Drum
Crash Cym.
China Cym.
Crash Cym.
mp
f
p
67
68
69
70
71
72

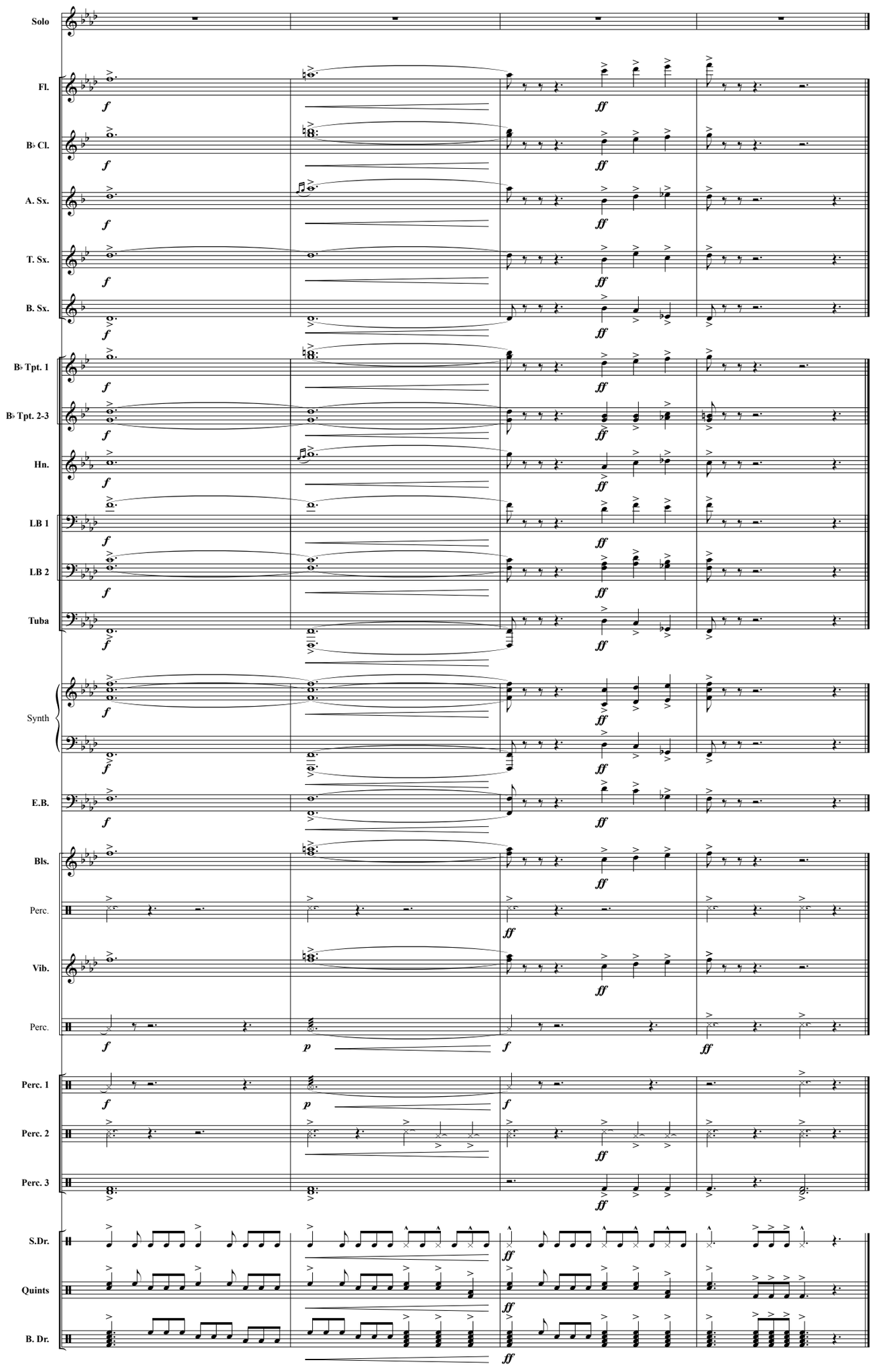
Solo
Fl.
B♭ Cl.
A. Sx.
T. Sx.
B. Sx.
B♭ Tpt. 1
B♭ Tpt. 2-3
Hn.
LB 1
LB 2
Tuba
Synth
E.B.
Bls.
Perc.
Vib.
Perc.
Perc. 1
Perc. 2
Perc. 3
S.Dr.
Quints
B. Dr.
73
74
75
76